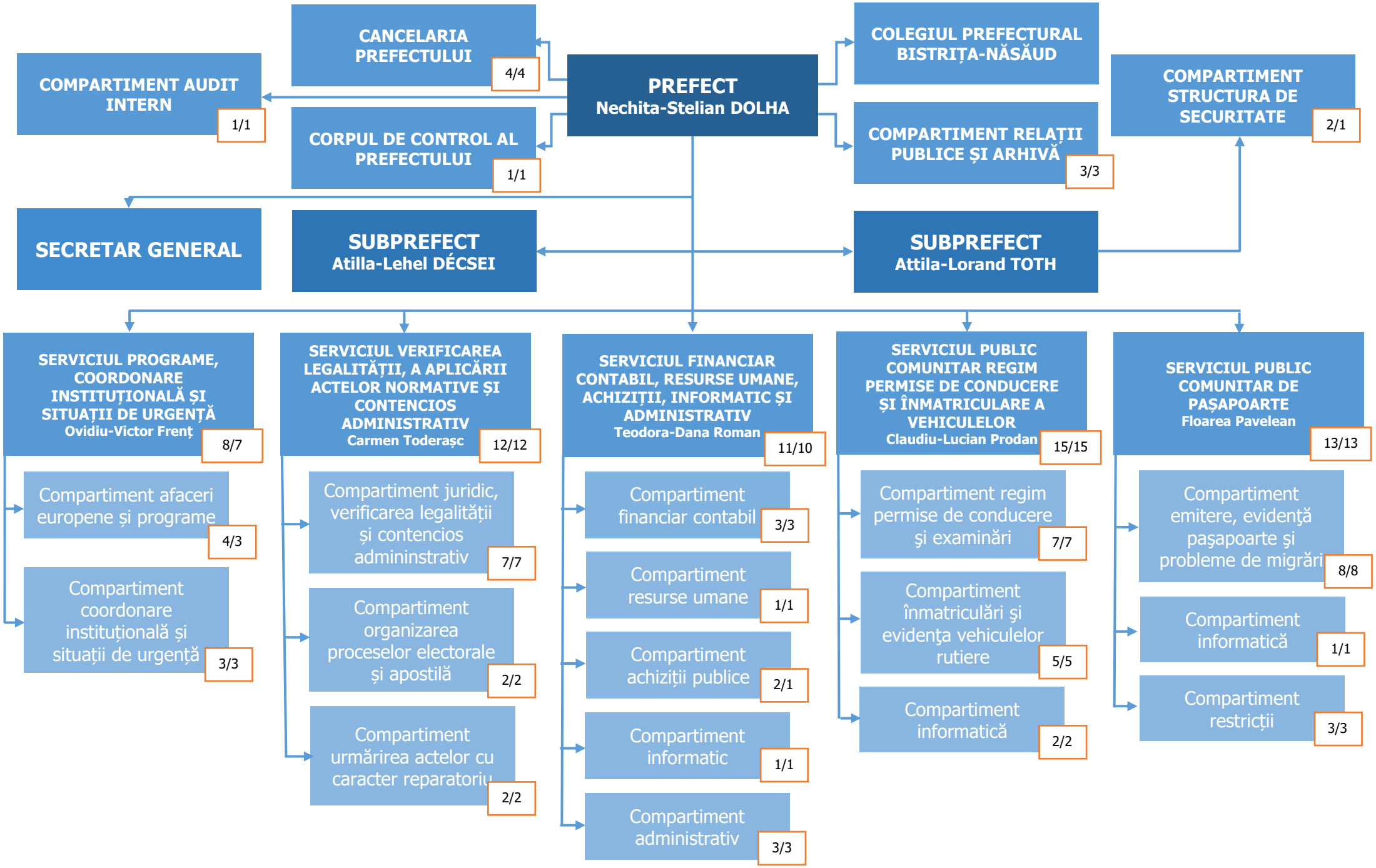INSTITUȚIA PREFECTULUI - JUDEȚUL BISTRIȚA-NĂSĂUD